

**ADDENDUM NO. 1**  
TO  
CITY OF AUBURN, MAINE  
Demolition of 7 Chestnut BID#2025-015  
**DATE: 2/20/2025**

*This addendum amends and /or supplements the bid documents as indicated below. Only these items alter the bid documents. Any verbal discussions or responses are hereby declared null and void. Please acknowledge this addendum on the Bid Proposal Form.*

---

**Q: Is the city paying for the Tipping Fees?**

A: Yes, the city is paying for non-hazardous tipping fees only (See page 4 of 21).

**Q: Is there temp fencing required?**

A: Yes minimum 6' safety fencing required for the project site.

**Q: What is the location of the nearest hydrant?**

A: Corner of Willow and Webster on the eastside.

**Q: Are you going to provide the bidders with documentation that there is no asbestos? Or is this assumed because of the year?**

A: Yes, see attached.

**Q: Is there waste oil?**

A: No waste oil known on the site was heated with gas.

**Q: Is the Construction Debris going to ReEnergy?**

A: Yes.

**Q: Estimated budget?**

A: \$100,000-175,000

**Q: When are the questions due?**

A: Thursday, February 20, 2025, at 4:00PM.



## Pre Bid Conference Sign In Sheet

Date: 2/19/2025

BID # 2025-015 7 Chestnut Demolition

Company	Representative Name	Contact Number	Email
Hind Contracting	Shawn Hind	207-754-2343	Shawn@hindcontracting.com
Gendron & Gendron	Corey LaRue	207-782-7372	CoreyL@Gendroncorp.com
Morin Excavating	Brian Dubois	713-6941	bdubois@morinexcavating.com
Stone Coast	Chris McGuire	481-0100	ChrisMcGuireMaine@gmail.com
LAKE SIDE Conc Curriers	Trevor Lawrence	712-5365	Lawrence@lakesidecorp.com
Starratt Snow + Landscape	Max Evans	207-239-2438	starrattsnl@gmail.com
Haskell & Sons	Reggie Haskell	207-446-7901	ReggieHaskell34@gmail.com
Joe Gammon and son	Joe Gammon	207 956 3700	joe.gammonandson@gmail.com
Aceto Earthworks	Adam Roberge	713-4830	Adam.R@AcetoEarthworks.com
Vennis Ripley Forestry	207 Hopedale Hopedale	Ford Sic	FordSic@gmail.com 323-2855
<b>City Staff Present</b>			John Blair



HALEY WARD

February 11, 2025

Ms. Becky Blais  
OHMS II, Division of Remediation  
Maine Department of Environmental Protection  
28 Tyson Drive  
Augusta, Maine 04333

**Re: Asbestos Demolition Impact Survey | Residential Structure - Former Beal's Linen Site  
7 Chestnut Street | Auburn, Maine**

Dear Ms. Blais:

At your request, Haley Ward, Inc. (Haley Ward) completed an Asbestos Demolition Impact Survey of the fifteen-unit residential structure located at the former Beal's Linen site at 7 Chestnut Street in Auburn, Maine on January 23, 2025. This Asbestos Demolition Impact Survey was completed to identify Asbestos Containing Materials (ACM) present on the interior and exterior of the building which will be impacted by the planned demolition of the structure.

This structure consists of a two-story, multi-unit residential building which includes fifteen individual housing units. The building was constructed in 1986. The building has been vacant since mid-January 2025 and was observed to be in poor condition at the time of the survey.

The Scope of Work (SOW) for this Asbestos Demolition Impact Survey is based on the findings and recommendations presented in the Potential Hazardous Building Materials Inventory (PHBMI) completed for the building (January 2, 2024), by Haley Ward, and a Site-Specific Quality Assurance Project Plan (SSQAPP) dated January 17, 2025, prepared by Haley Ward and reviewed and approved by the Maine Department of Environmental Protection (MDEP).

**ASBESTOS DEMOLITION IMPACT SURVEY**

The Asbestos Demolition Impact Survey was performed in accordance with MDEP Asbestos Management Regulations (06-096 C.M.R. Chapter 425, 2011) and was completed to provide the MDEP with information regarding the presence of ACM within the interior and on the exterior of the structure. Ms. Deborah Kasik and Mr. Christopher Williams, Maine-licensed Asbestos Inspectors, performed the field survey. Copies of Ms. Kasik's and Mr. Williams' Asbestos Inspector certifications are included in **Attachment A**.



Completion of the Asbestos Demolition Impact Survey included:

- Review of the January 2, 2024 PHBMI (Haley Ward) completed for the building.
- Review of the January 17, 2025 SSQAPP.
- Visual identification of suspect ACM on the interior and/or exterior of the building.
- Collection of eighty-five (85) bulk samples of identified suspect ACM in accordance with MDEP regulations.

As with any scientific study, an Asbestos Demolition Impact Survey is subject to a variety of limitations and may not be able to identify all ACM present throughout a structure. Limitations to be considered in interpreting the results of the survey performed on this building include the following:

- Variations in building materials used during construction and subsequent renovations.
- Inaccessible rooms, and areas within wall cavities, under floors, and above solid ceilings.
- Accessibility - The flat roof system on the two-story portion of the building was not safely accessible to the inspectors at the time of the survey.

The following is a summary of field findings and laboratory analytical results of the survey:

Eighty-five (85) samples of suspect ACM were collected from the interior and exterior of the structures including:

- Drywall ceiling and wall material
- Textured wall material
- Four types of ceiling tile
- Ten types of floor tile and associated adhesive
- Three types of sheet flooring
- Residual sheet flooring
- One type of floor filler
- Carpet adhesive
- Cove base adhesive
- Blown-in insulation
- Asphalt roofing shingles
- Felt paper underlayment associated with the asphalt shingled roof

Bulk samples of suspect ACM collected during the survey were submitted to EMSL Analytical, Inc. (EMSL) of Portland, Maine for analysis. Bulk samples collected during this survey were analyzed using the MDEP required analytical methods: "PLM-EPA 600/R-





93/116" for surfacing, thermal system insulation, and cementitious materials and "PLM NOB-EPA 600/R-93/116 with gravimetric reduction" for non-friable organically bound materials (NOBs) (e.g., floor tile, adhesives, and roofing). Samples were analyzed at the EMSL laboratory, which is certified to perform asbestos analysis by both the National Voluntary Laboratory Accreditation Program (NVLAP) and the American Industrial Hygiene Association (AIHA). EMSL is a MDEP licensed Asbestos Analytical Laboratory. A copy of EMSL's laboratory certifications is included as **Attachment B**. Laboratory analytical results and chain of custodies are included as **Attachment C**.

According to MDEP Asbestos Management Regulations, bulk samples shall be analyzed until a positive result is obtained or all samples have been analyzed. The MDEP defines ACM as "any material containing asbestos in quantities greater than or equal to one percent by volume as determined by weight, visual evaluation, and/or point count analysis."

Laboratory analytical results for the collected samples did not identify suspect materials as asbestos-containing.

Sample numbers and locations are included on the attached Field Sketches (**Attachment D**).

The flat roofing system present on the two-story portion of the building was not safely accessible during the completion of this Asbestos Demolition Impact Survey, and the associated asphalt-based roofing materials were not sampled. The roofing components associated with this flat roofing system should be presumed to be asbestos-containing. These materials should be sampled and submitted for laboratory analysis, during demolition and prior to disposal, to determine if they are asbestos-containing,

This report was prepared by Haley Ward for the sole use of the MDEP and should not be reproduced without their full, written authorization. Please contact either of the undersigned at (207) 989-4824 if you have any questions related to this project or if additional services are required.

Sincerely,  
Haley Ward, Inc.

Deborah A. Kasik  
Project Scientist II  
MDEP Asbestos Inspector AI-0177

Dennis B. Kingman, Jr., CHMM  
Vice President/Senior Project Manager III

DAK/DBK/kjf  
Attachments



**ATTACHMENT A**

**ASBESTOS INSPECTOR CERTIFICATION**



STATE OF MAINE  
DEPARTMENT OF ENVIRONMENTAL PROTECTION



JANET T. MILLS  
GOVERNOR

MELANIE LOYZIM  
COMMISSIONER

November 24, 2024

**Haley Ward, Inc.**  
One Merchant's Plaza Suite 701  
Bangor, Maine 04401

Dear Licensee:

Asbestos application(s) for individual certification of the **two** employee(s) listed below have been received and **approved**. Individual certification numbers are listed below and wallet card(s) are enclosed. Card(s) are property of the individual to whom each is issued. Your responsibility as a licensee is to ensure delivery of the cards to persons in your employment. This letter should be retained for your company files as record of certification. **Please attach 1 updated passport size photo with every application.**

**Remember**, in Maine all **certified employees** working on an asbestos abatement project, whether conducting removal/repair, air monitoring, design, inspection, or analysis functions, **must work for a State of Maine licensed asbestos firm** and carry his/her wallet card(s) on the job site.

As a reminder, prior to renewing your asbestos certification, the State of Maine **requires** an annual refresher course to be taken before submitting a renewal application. A certificate shall expire one year from the last day of the month from the date of issuance, **or on the last day of the month that the training certificate expires**, whichever is sooner.

All our asbestos forms can be found at <https://www.maine.gov/dep/waste/asbestos/forms.html>  
Thank you for your cooperation and your completed application(s).

<u>Name</u>	<u>Category</u>	<u>Certification #</u>	<u>Exp. Date</u>
Deborah A. Kasik	Inspector	AI-0177	11/30/2025
Dennis B. Kingman, Jr.	Inspector	AI-0034	11/30/2025

Sincerely,

Sandra J. Moody, Environmental Specialist  
Division of Remediation  
Bureau of Remediation and Waste Management

AUGUSTA  
17 STATE HOUSE STATION  
AUGUSTA, MAINE 04333-0017  
(207) 287-7688 FAX: (207) 287-7826

BANGOR  
106 HOGAN ROAD, SUITE 6  
BANGOR, MAINE 04401  
(207) 941-4570 FAX: (207) 941-4584

PORTLAND  
312 CANTON ST  
PORTLAND, MAINE 04101  
(207) 774-2000





# Certificate of Completion

## Lead Risk Assessor Refresher

### Certification Training

This certifies that

**Deborah Kasik**



Has Met the Attendance Requirements, Successful Completion of the Exam, and the 8-Hour Curriculum Course Entitled Lead Risk Assessor Refresher Certification Course in accordance with Maine DEP Chapter 424 Guidelines.

Training Location: (207)286-4469 / (207) 286-6656  
Clarity Property Services, LLC / LP-0013  
276 Main Street, Lewiston, ME 04240

Stephanie L Martin  
Training Director: Stephanie Martin

Riquie L Boutin  
Training Instructor: Riquie L Boutin

Class Date(s):	JANUARY 6, 2025
Student Date of Birth:	04/26/1962
Examination Date:	01/06/2025
Certification #:	LRA25-100006
Certificate Expiration Date:	01/06/2026
Test Score:	92 %





JANET T. MILLS  
GOVERNOR

STATE OF MAINE  
DEPARTMENT OF ENVIRONMENTAL PROTECTION



MELANIE LOYZIM  
COMMISSIONER

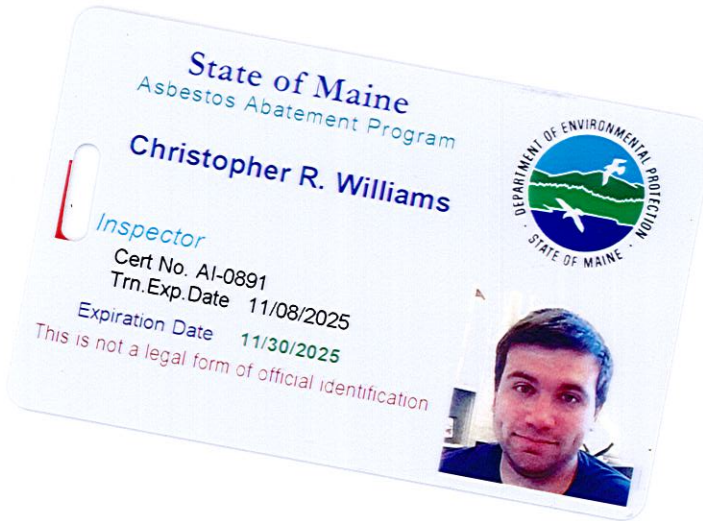

November 24, 2024

**Haley Ward, Inc.**  
415 Lisbon Street, suite 200  
Lewiston, Maine 04240

Dear Licensee:

Asbestos application(s) for individual certification of the **one** employee(s) listed below have been received and **approved**. Individual certification numbers are listed below and wallet card(s) are enclosed. Card(s) are property of the individual to whom each is issued. Your responsibility as a licensee is to ensure delivery of the cards to persons in your employment. This letter should be retained for your company files as record of certification. **Please attach 1 updated passport size photo with every application.**

**Remember**, in Maine all **certified employees** working on an asbestos abatement project, whether conducting removal/repair, air monitoring, design, inspection, or analysis functions, **must work for a State of Maine licensed asbestos firm** and carry his/her wallet card(s) on the job site.

As a reminder, prior to renewing your asbestos certification, the State of Maine **requires** an annual refresher course to be taken before submitting a renewal application. A certificate shall expire one year from the last day of the month from the date of issuance, **or on the last day of the month that the training certificate expires**, whichever is sooner.

All our asbestos forms can be found at <https://www.maine.gov/dep/waste/asbestos/forms.html>  
Thank you for your cooperation and your completed application(s).

<u>Name</u>	<u>Category</u>	<u>Certification #</u>	<u>Exp. Date</u>
Christopher R. Williams	Inspector	AI-0891	11/30/2025

Sincerely,

Sandra J. Moody, Environmental Specialist  
Division of Remediation  
Bureau of Remediation and Waste Management

AUGUSTA  
17 STATE HOUSE STATION  
AUGUSTA, MAINE 04333-0017  
(207) 287-7688 FAX: (207) 287-7826

BANGOR  
106 HOGAN ROAD, SUITE 6  
BANGOR, MAINE 04401  
(207) 941-4570 FAX: (207) 941-4584

PORTLAND  
312 CANCO ROAD  
PORTLAND, MAINE 04103  
(207) 822-6300 FAX: (207) 822-6303

PRESQUE ISLE  
1235 CENTRAL DRIVE, SKYWAY PARK  
PRESQUE ISLE, MAINE 04769  
(207) 764-0477 FAX: (207) 760-3143



**ATTACHMENT B**

**ASBESTOS ANALYTICAL LABORATORY CERTIFICATIONS**



STATE OF MAINE  
DEPARTMENT OF ENVIRONMENTAL PROTECTION

JANET T. MILLS  
GOVERNOR

MELANIE LOYZIM  
COMMISSIONER

September 19, 2024

Attn: Lorie Dennis, | QA Certification Coordinator  
**EMSL Analytical, Inc.**  
200 Route 130 North  
Cinnaminson, NJ 08077

Dear Ms. Dennis,

This is to confirm that the Maine Department of Environmental Protection is in receipt of your request to add the following labs to your licensing of Analytical Laboratories: Boston, MA., **South Portland, Maine**, Wallingford, CT, Carle Place, NY and Rochester, NY.

LA-0038 for Asbestos Analytical Laboratory (Air), expires on 10/31/2025  
LB-0039 for Asbestos Analytical Laboratory (Bulk), expires on 10/31/2025

Remember each laboratory must have certified individual(s) within the lab to perform analyses.

If you need any further assistance please feel free to contact me at (207) 242-0877 or e-mail at [sandy.j.moody@maine.gov](mailto:sandy.j.moody@maine.gov).

Sincerely,

A handwritten signature in blue ink that reads 'Sandra J. Moody'.

Sandra J. Moody, Environmental Specialist  
Division of Remediation  
Bureau of Remediation and Waste Management

AUGUSTA  
17 STATE HOUSE STATION  
AUGUSTA, MAINE 04333-0017  
(207) 287-7688 FAX: (207) 287-7826  
RAY BLDG., HOSPITAL ST.

BANGOR  
106 HOGAN ROAD, SUITE 6  
BANGOR, MAINE 04401  
(207) 941-4570 FAX: (207) 941-4584

PORTLAND  
312 CANCO ROAD  
PORTLAND, MAINE 04103  
(207) 822-6300 FAX: (207) 822-6303

PRESQUE ISLE  
1235 CENTRAL DRIVE, SKYWAY PARK  
PRESQUE ISLE, MAINE 04679-2094  
(207) 764-0477 FAX: (207) 760-3143





State of Maine  
Department of Environmental Protection

*LICENSE*

**EMSL Analytical, Inc.**

**Asbestos Analytical Laboratory**  
**(Bulk)**

License Number: **LB-0039**

Expiration Date: **10/31/2025**



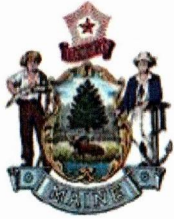

State of Maine  
Department of Environmental Protection

*LICENSE*

**EMSL Analytical, Inc.**

**Asbestos Analytical Laboratory**  
**(Air)**

License Number: **LA-0038**

Expiration Date: **10/31/2025**

# S. PORTLAND - INDIVIDUAL ANALYST CERTIFICATIONS

## State of Maine

September 26, 2024

<i>Employee Name</i>	<i>Lab Location</i>	<i>State Certified</i>	<i>Certification No.</i>	<i>Type of Cert.</i>	<i>Exp. Date</i>
Stephen Severn	S. Portland	Maine	AA-0497	Air Asbestos Analyst	9/30/2025
Stephen Severn	S. Portland	Maine	BA-0178	Bulk Asbestos Analyst	9/30/2025
Stefan Reis	S. Portland	Maine	BA-0233	Bulk Asbestos Analyst	2/28/2025

United States Department of Commerce  
National Institute of Standards and Technology



---

**Certificate of Accreditation to ISO/IEC 17025:2017**

---

**NVLAP LAB CODE: 500094-0**

**EMSL Analytical, Inc.**  
South Portland, ME

*is accredited by the National Voluntary Laboratory Accreditation Program for specific services,  
listed on the Scope of Accreditation, for:*

**Asbestos Fiber Analysis**

*This laboratory is accredited in accordance with the recognized International Standard ISO/IEC 17025:2017.  
This accreditation demonstrates technical competence for a defined scope and the operation of a laboratory quality  
management system (refer to joint ISO-ILAC-IAF Communiqué on ISO/IEC 17025).*

---

2024-10-01 through 2025-09-30

*Effective Dates*



A handwritten signature in blue ink, reading 'Dana S. Haman', positioned above a horizontal line.

*For the National Voluntary Laboratory Accreditation Program*

**SCOPE OF ACCREDITATION TO ISO/IEC 17025:2017**

**EMSL Analytical, Inc.**

161 John Roberts Road  
South Portland, ME 04106  
Stephen Severn  
Phone: 207-517-6921  
Email: ssevern@emsl.com  
<http://www.emsl.com>

**ASBESTOS FIBER ANALYSIS**

**NVLAP LAB CODE 500094-0**

**Bulk Asbestos Analysis**

**Code**

**Description**

18/A01

EPA -- 40 CFR Appendix E to Subpart E of Part 763, Interim Method of the Determination of Asbestos in Bulk Insulation Samples

18/A03

EPA 600/R-93/116: Method for the Determination of Asbestos in Bulk Building Materials

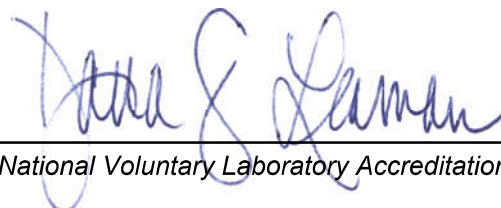

*For the National Voluntary Laboratory Accreditation Program*





**AIHA Laboratory Accreditation Programs, LLC**

*acknowledges that*

**EMSL Analytical, Inc.**

**200 Route 130 North Cinnaminson, NJ 08077**

**Laboratory ID: LAP-100194**

along with all premises from which key activities are performed, as listed above, has fulfilled the requirements of the AIHA Laboratory Accreditation Programs (AIHA LAP), LLC accreditation to the ISO/IEC 17025:2017 international standard, General Requirements for the Competence of Testing and Calibration Laboratories in the following:

**LABORATORY ACCREDITATION PROGRAMS**

<input checked="" type="checkbox"/>	INDUSTRIAL HYGIENE	Accreditation Expires: January 01, 2025
<input checked="" type="checkbox"/>	ENVIRONMENTAL LEAD	Accreditation Expires: January 01, 2025
<input checked="" type="checkbox"/>	ENVIRONMENTAL MICROBIOLOGY	Accreditation Expires: January 01, 2025
<input type="checkbox"/>	FOOD	Accreditation Expires:
<input type="checkbox"/>	UNIQUE SCOPES	Accreditation Expires:

Specific Field(s) of Testing (FoT)/Method(s) within each Accreditation Program for which the above named laboratory maintains accreditation is outlined on the attached Scope of Accreditation. Continued accreditation is contingent upon successful on-going compliance with ISO/IEC 17025:2017 and AIHA LAP, LLC requirements. This certificate is not valid without the attached Scope of Accreditation. Please review the AIHA LAP, LLC website ([www.aihaaccreditedlabs.org](http://www.aihaaccreditedlabs.org)) for the most current Scope.

A handwritten signature in black ink that reads 'Cheryl O. Morton'.

Cheryl O Morton  
Managing Director, AIHA Laboratory Accreditation Programs, LLC



# AIHA Laboratory Accreditation Programs, LLC

## SCOPE OF ACCREDITATION

**EMSL Analytical, Inc.**

200 Route 130 North Cinnaminson, NJ 08077

**Laboratory ID: LAP-100194**

Issue Date: 01/01/2023

The laboratory is approved for those specific field(s) of testing/methods listed in the table below. Clients are urged to verify the laboratory's current accreditation status for the particular field(s) of testing/Methods, since these can change due to proficiency status, suspension and/or withdrawal of accreditation.

### Industrial Hygiene Laboratory Accreditation Program (IHLAP)

**Initial Accreditation Date: 02/01/1989**

IHLAP Scope Category	Field of Testing (FOT)	Technology sub-type/Detector	Published Reference Method/Title of In-house Method	Component, parameter or characteristic tested
Asbestos/Fiber Microscopy Core	Phase Contrast Microscopy (PCM)	-	NIOSH 7400	Asbestos/Fibers
Asbestos/Fiber Microscopy Core	Polarized Light Microscopy (PLM)	-	EPA 600/R-93/116	Asbestos & Other Fibers in Bulk
Asbestos/Fiber Microscopy Core	Transmission Electron Microscopy (TEM)	-	EPA AHERA - 40 CFR Part 763	Asbestos
Asbestos/Fiber Microscopy Core	Transmission Electron Microscopy (TEM)	-	NIOSH 7402	Asbestos/Fibers
Chromatography Core	GC/MS	-	EPA TO-15	Volatile Organic Compounds
Chromatography Core	Gas Chromatography	GC/ECD	NIOSH 5502 Modified	Aldrin & Lindane
Chromatography Core	Gas Chromatography	GC/ECD	NIOSH 5503 Modified	Polychlorinated biphenyls
Chromatography Core	Gas Chromatography	GC/ECD	NIOSH 5510 Modified	Chlordane
Chromatography Core	Gas Chromatography	GC/FID	NIOSH 1003 Modified	Halogenated Hydrocarbons
Chromatography Core	Gas Chromatography	GC/FID	NIOSH 1005 Modified	Methylene Chloride
Chromatography Core	Gas Chromatography	GC/FID	NIOSH 1400 Modified	Alcohols
Chromatography Core	Gas Chromatography	GC/FID	NIOSH 1500 Modified	Hydrocarbons
Chromatography Core	Gas Chromatography	GC/FID	NIOSH 1501 Modified	Aromatic Hydrocarbons
Chromatography Core	Gas Chromatography	GC/FID	NIOSH 1550 Modified	Total Petroleum Hydrocarbons
Chromatography Core	Gas Chromatography	GC/FID	NIOSH 1603 Modified	Acetic Acid
Chromatography Core	Gas Chromatography	GC/FID	NIOSH 2000 Modified	Methyl Alcohol
Chromatography Core	Gas Chromatography (Diffusive Samplers)	-	NIOSH 1501	Aromatic Hydrocarbons

Effective: 06/07/2022

Revision: 9.2

Page 1 of 2



**ATTACHMENT C**

**ASBESTOS LABORATORY ANALYTICAL RESULTS**



# EMSL Analytical, Inc.

161 John Roberts Road South Portland, ME 04106  
Phone/Fax: (207) 517-6921 / (207) 517-6922  
<http://www.EMSL.com> / [portlandlab@emsl.com](mailto:portlandlab@emsl.com)

EMSL Order ID: 622500168  
Customer ID: CESI62  
Customer PO:  
Project ID:

**Attn:** Deb Kasik  
Haley Ward  
1 Merchant's Plaza  
7th Floor  
Bangor, ME 04401  
**Proj:** 10193.121  
**Phone:** (207) 989-4824  
**Fax:** (207) 989-4881  
**Collected:** 1/23/2025  
**Received:** 1/27/2025  
**Analyzed:** 1/31/2025

## Summary Test Report for Asbestos Analysis of Bulk Material

**Client Sample ID:** ACM-101A **Lab Sample ID:** 622500168-0001  
**Sample Description:** APT. 11 LIVING ROOM/SHEETROCK

TEST	Analyzed Date	Color	Non-Asbestos		Asbestos	Comment
			Fibrous	Non-Fibrous		
PLM	1/30/2025	Gray	5.0%	95.0%	None Detected	

**Client Sample ID:** ACM-101B **Lab Sample ID:** 622500168-0002  
**Sample Description:** APT. 14 LIVING ROOM/SHEETROCK

TEST	Analyzed Date	Color	Non-Asbestos		Asbestos	Comment
			Fibrous	Non-Fibrous		
PLM	1/30/2025	Gray	5.0%	95.0%	None Detected	

**Client Sample ID:** ACM-101C **Lab Sample ID:** 622500168-0003  
**Sample Description:** APT. 7 2ND FLOOR BEDROOM/SHEETROCK

TEST	Analyzed Date	Color	Non-Asbestos		Asbestos	Comment
			Fibrous	Non-Fibrous		
PLM	1/30/2025	Gray	5.0%	95.0%	None Detected	

**Client Sample ID:** ACM-101D **Lab Sample ID:** 622500168-0004  
**Sample Description:** APT. 8 LIVING ROOM/SHEETROCK

TEST	Analyzed Date	Color	Non-Asbestos		Asbestos	Comment
			Fibrous	Non-Fibrous		
PLM	1/30/2025	Gray	5.0%	95.0%	None Detected	

**Client Sample ID:** ACM-101E **Lab Sample ID:** 622500168-0005  
**Sample Description:** APT. 4 HALLWAY/SHEETROCK

TEST	Analyzed Date	Color	Non-Asbestos		Asbestos	Comment
			Fibrous	Non-Fibrous		
PLM	1/30/2025	Gray	5.0%	95.0%	None Detected	

**Client Sample ID:** ACM-101F **Lab Sample ID:** 622500168-0006  
**Sample Description:** APT. 1 BATHROOM/SHEETROCK

TEST	Analyzed Date	Color	Non-Asbestos		Asbestos	Comment
			Fibrous	Non-Fibrous		
PLM	1/30/2025	Gray	5.0%	95.0%	None Detected	

**Client Sample ID:** ACM-101G **Lab Sample ID:** 622500168-0007  
**Sample Description:** APT. 3 HALLWAY/SHEETROCK

TEST	Analyzed Date	Color	Non-Asbestos		Asbestos	Comment
			Fibrous	Non-Fibrous		
PLM	1/30/2025	Gray	5.0%	95.0%	None Detected	





# EMSL Analytical, Inc.

161 John Roberts Road South Portland, ME 04106  
Phone/Fax: (207) 517-6921 / (207) 517-6922  
<http://www.EMSL.com> / [portlandlab@emsl.com](mailto:portlandlab@emsl.com)

EMSL Order ID: 622500168  
Customer ID: CESI62  
Customer PO:  
Project ID:

## Summary Test Report for Asbestos Analysis of Bulk Material

**Client Sample ID:** ACM-102A **Lab Sample ID:** 622500168-0008

**Sample Description:** APT. 11 LIVING ROOM/FT 12" TAN W/ BLACK SPECKS

TEST	Analyzed Date	Color	Non-Asbestos		Asbestos	Comment
			Fibrous	Non-Fibrous		
PLM Grav. Reduction	1/31/2025	Tan/Black	0.0%	100%	None Detected	

**Client Sample ID:** ACM-102B **Lab Sample ID:** 622500168-0009

**Sample Description:** APT. 10 LIVING ROOM/FT 12" TAN W/ BLACK SPECKS

TEST	Analyzed Date	Color	Non-Asbestos		Asbestos	Comment
			Fibrous	Non-Fibrous		
PLM Grav. Reduction	1/31/2025	Tan/Black	0.0%	100%	None Detected	

**Client Sample ID:** ACM-102C **Lab Sample ID:** 622500168-0010

**Sample Description:** APT. 10 LIVING ROOM/FT 12" TAN W/ BLACK SPECKS

TEST	Analyzed Date	Color	Non-Asbestos		Asbestos	Comment
			Fibrous	Non-Fibrous		
PLM Grav. Reduction	1/31/2025	Tan/Black	0.0%	100%	None Detected	

**Client Sample ID:** ACM-103A **Lab Sample ID:** 622500168-0011

**Sample Description:** APT. 14 LIVING ROOM (SEE ACM-112A)/FT ADHESIVE YELLOW

TEST	Analyzed Date	Color	Non-Asbestos		Asbestos	Comment
			Fibrous	Non-Fibrous		
PLM Grav. Reduction	1/31/2025	Yellow	0.0%	100%	None Detected	

**Client Sample ID:** ACM-103B **Lab Sample ID:** 622500168-0012

**Sample Description:** APT. 13 RIGHT BEDROOM (SEE ACM-112B)/FT ADHESIVE YELLOW

TEST	Analyzed Date	Color	Non-Asbestos		Asbestos	Comment
			Fibrous	Non-Fibrous		
PLM Grav. Reduction	1/31/2025	Yellow	0.0%	100%	None Detected	

**Client Sample ID:** ACM-103C **Lab Sample ID:** 622500168-0013

**Sample Description:** APT. 12 LIVING ROOM (SEE ACM-112C)/FT ADHESIVE YELLOW

TEST	Analyzed Date	Color	Non-Asbestos		Asbestos	Comment
			Fibrous	Non-Fibrous		
PLM Grav. Reduction	1/31/2025	Yellow	0.0%	100%	None Detected	

**Client Sample ID:** ACM-104A **Lab Sample ID:** 622500168-0014

**Sample Description:** APT. 11 LIVING @ ENTRY/FT 12" WOOD PATTERN

TEST	Analyzed Date	Color	Non-Asbestos		Asbestos	Comment
			Fibrous	Non-Fibrous		
PLM Grav. Reduction	1/31/2025	Gray	0.0%	100%	None Detected	

**Client Sample ID:** ACM-104B **Lab Sample ID:** 622500168-0015

**Sample Description:** APT. 11 LIVING @ ENTRY/FT 12" WOOD PATTERN

TEST	Analyzed Date	Color	Non-Asbestos		Asbestos	Comment
			Fibrous	Non-Fibrous		
PLM Grav. Reduction	1/31/2025	Gray	0.0%	100%	None Detected	



# EMSL Analytical, Inc.

161 John Roberts Road South Portland, ME 04106  
Phone/Fax: (207) 517-6921 / (207) 517-6922  
<http://www.EMSL.com> / [portlandlab@emsl.com](mailto:portlandlab@emsl.com)

EMSL Order ID: 622500168  
Customer ID: CESI62  
Customer PO:  
Project ID:

## Summary Test Report for Asbestos Analysis of Bulk Material

**Client Sample ID:** ACM-104C **Lab Sample ID:** 622500168-0016

**Sample Description:** APT. 11 LIVING @ ENTRY/FT 12" WOOD PATTERN

TEST	Analyzed Date	Color	Non-Asbestos		Asbestos	Comment
			Fibrous	Non-Fibrous		
PLM Grav. Reduction	1/31/2025	Gray	0.0%	100%	None Detected	

**Client Sample ID:** ACM-105A **Lab Sample ID:** 622500168-0017

**Sample Description:** APT. 11 KITCHEN/SHEET FLOORING TAN

TEST	Analyzed Date	Color	Non-Asbestos		Asbestos	Comment
			Fibrous	Non-Fibrous		
PLM Grav. Reduction	1/31/2025	Tan	0.0%	100%	None Detected	

**Client Sample ID:** ACM-105B **Lab Sample ID:** 622500168-0018

**Sample Description:** APT. 9 KITCHEN/SHEET FLOORING TAN

TEST	Analyzed Date	Color	Non-Asbestos		Asbestos	Comment
			Fibrous	Non-Fibrous		
PLM Grav. Reduction	1/31/2025	Tan	0.0%	100%	None Detected	

**Client Sample ID:** ACM-105C **Lab Sample ID:** 622500168-0019

**Sample Description:** APT. 14 BATHROOM/SHEET FLOORING TAN

TEST	Analyzed Date	Color	Non-Asbestos		Asbestos	Comment
			Fibrous	Non-Fibrous		
PLM Grav. Reduction	1/31/2025	Tan	0.0%	100%	None Detected	

**Client Sample ID:** ACM-106A **Lab Sample ID:** 622500168-0020

**Sample Description:** APT. 11 LIVING ROOM/CT 2X2 DEEP FISS W/ PIN DIRTY

TEST	Analyzed Date	Color	Non-Asbestos		Asbestos	Comment
			Fibrous	Non-Fibrous		
PLM	1/30/2025	Gray	90.0%	10.0%	None Detected	

**Client Sample ID:** ACM-106B **Lab Sample ID:** 622500168-0021

**Sample Description:** APT. 7 2ND FLOOR BEDROOM/CT 2X2 DEEP FISS W/ PIN DIRTY

TEST	Analyzed Date	Color	Non-Asbestos		Asbestos	Comment
			Fibrous	Non-Fibrous		
PLM	1/30/2025	Gray	90.0%	10.0%	None Detected	

**Client Sample ID:** ACM-106C **Lab Sample ID:** 622500168-0022

**Sample Description:** APT. 9 LIVING ROOM/CT 2X2 DEEP FISS W/ PIN DIRTY

TEST	Analyzed Date	Color	Non-Asbestos		Asbestos	Comment
			Fibrous	Non-Fibrous		
PLM	1/30/2025	Gray	90.0%	10.0%	None Detected	

**Client Sample ID:** ACM-107A **Lab Sample ID:** 622500168-0023

**Sample Description:** APT. 11 SW BEDROOM/CARPET ADHESIVE

TEST	Analyzed Date	Color	Non-Asbestos		Asbestos	Comment
			Fibrous	Non-Fibrous		
PLM Grav. Reduction	1/31/2025	Yellow	0.0%	100%	None Detected	



# EMSL Analytical, Inc.

161 John Roberts Road South Portland, ME 04106  
Phone/Fax: (207) 517-6921 / (207) 517-6922  
<http://www.EMSL.com> / [portlandlab@emsl.com](mailto:portlandlab@emsl.com)

EMSL Order ID: 622500168  
Customer ID: CESI62  
Customer PO:  
Project ID:

## Summary Test Report for Asbestos Analysis of Bulk Material

**Client Sample ID:** ACM-107B **Lab Sample ID:** 622500168-0024

**Sample Description:** APT. 7 LIVING ROOM/CARPET ADHESIVE

TEST	Analyzed Date	Color	Non-Asbestos		Asbestos	Comment
			Fibrous	Non-Fibrous		
PLM Grav. Reduction	1/31/2025	Yellow	0.0%	100%	None Detected	

**Client Sample ID:** ACM-107C **Lab Sample ID:** 622500168-0025

**Sample Description:** APT. 4 BEDROOM/CARPET ADHESIVE

TEST	Analyzed Date	Color	Non-Asbestos		Asbestos	Comment
			Fibrous	Non-Fibrous		
PLM Grav. Reduction	1/31/2025	Yellow	0.0%	100%	None Detected	

**Client Sample ID:** ACM-108A **Lab Sample ID:** 622500168-0026

**Sample Description:** APT. 15 BATHROOM/CT 2X2 FISS W/ PINHOLE

TEST	Analyzed Date	Color	Non-Asbestos		Asbestos	Comment
			Fibrous	Non-Fibrous		
PLM	1/30/2025	Gray	90.0%	10.0%	None Detected	

**Client Sample ID:** ACM-108B **Lab Sample ID:** 622500168-0027

**Sample Description:** APT. 4 BATHROOM/CT 2X2 FISS W/ PINHOLE

TEST	Analyzed Date	Color	Non-Asbestos		Asbestos	Comment
			Fibrous	Non-Fibrous		
PLM	1/30/2025	Gray	90.0%	10.0%	None Detected	

**Client Sample ID:** ACM-108C **Lab Sample ID:** 622500168-0028

**Sample Description:** APT. 4 BATHROOM/CT 2X2 FISS W/ PINHOLE

TEST	Analyzed Date	Color	Non-Asbestos		Asbestos	Comment
			Fibrous	Non-Fibrous		
PLM	1/30/2025	Gray	90.0%	10.0%	None Detected	

**Client Sample ID:** ACM-109A **Lab Sample ID:** 622500168-0029

**Sample Description:** APT. 15 RIGHT BEDROOM/CT 2X2 LONG FISS W/ PIN

TEST	Analyzed Date	Color	Non-Asbestos		Asbestos	Comment
			Fibrous	Non-Fibrous		
PLM	1/30/2025	Gray	0%	0%	None Detected	

**Client Sample ID:** ACM-110A **Lab Sample ID:** 622500168-0030

**Sample Description:** APT. 15 LIVING ROOM/BLOWN-IN INSULATION

TEST	Analyzed Date	Color	Non-Asbestos		Asbestos	Comment
			Fibrous	Non-Fibrous		
PLM	1/30/2025	Gray	0%	0%	None Detected	

**Client Sample ID:** ACM-110B **Lab Sample ID:** 622500168-0031

**Sample Description:** APT. 13 LIVING ROOM/BLOWN-IN INSULATION

TEST	Analyzed Date	Color	Non-Asbestos		Asbestos	Comment
			Fibrous	Non-Fibrous		
PLM	1/30/2025	Gray	0%	0%	None Detected	



# EMSL Analytical, Inc.

161 John Roberts Road South Portland, ME 04106  
Phone/Fax: (207) 517-6921 / (207) 517-6922  
<http://www.EMSL.com> / [portlandlab@emsl.com](mailto:portlandlab@emsl.com)

EMSL Order ID: 622500168  
Customer ID: CESI62  
Customer PO:  
Project ID:

## Summary Test Report for Asbestos Analysis of Bulk Material

**Client Sample ID:** ACM-110C **Lab Sample ID:** 622500168-0032

**Sample Description:** HALL OUTSIDE APT. 14/BLOWN-IN INSULATION

TEST	Analyzed Date	Color	Non-Asbestos		Asbestos	Comment
			Fibrous	Non-Fibrous		
PLM	1/30/2025	Gray	90.0%	10.0%	None Detected	

**Client Sample ID:** ACM-111A **Lab Sample ID:** 622500168-0033

**Sample Description:** APT. 8 KITCHEN/FT 12" TAN AND CREAM

TEST	Analyzed Date	Color	Non-Asbestos		Asbestos	Comment
			Fibrous	Non-Fibrous		
PLM Grav. Reduction	1/31/2025	Tan	0.0%	100%	None Detected	

**Client Sample ID:** ACM-111B **Lab Sample ID:** 622500168-0034

**Sample Description:** APT. 8 KITCHEN/FT 12" TAN AND CREAM

TEST	Analyzed Date	Color	Non-Asbestos		Asbestos	Comment
			Fibrous	Non-Fibrous		
PLM Grav. Reduction	1/31/2025	Tan	0.0%	100%	None Detected	

**Client Sample ID:** ACM-111C **Lab Sample ID:** 622500168-0035

**Sample Description:** APT. 8 KITCHEN/FT 12" TAN AND CREAM

TEST	Analyzed Date	Color	Non-Asbestos		Asbestos	Comment
			Fibrous	Non-Fibrous		
PLM Grav. Reduction	1/31/2025	Tan	0.0%	100%	None Detected	

**Client Sample ID:** ACM-112A **Lab Sample ID:** 622500168-0036

**Sample Description:** APT. 14 LIVING ROOM/FT 12" BROWN MOTTLED (SEE ACM-103A FOR ADHESIVE)

TEST	Analyzed Date	Color	Non-Asbestos		Asbestos	Comment
			Fibrous	Non-Fibrous		
PLM Grav. Reduction	1/31/2025	Brown	0.0%	100%	None Detected	

**Client Sample ID:** ACM-112B **Lab Sample ID:** 622500168-0037

**Sample Description:** APT. 13 RIGHT BEDROOM/FT 12" BROWN MOTTLED (SEE ACM-103B FOR ADHESIVE)

TEST	Analyzed Date	Color	Non-Asbestos		Asbestos	Comment
			Fibrous	Non-Fibrous		
PLM Grav. Reduction	1/31/2025	Brown	0.0%	100%	None Detected	

**Client Sample ID:** ACM-112C **Lab Sample ID:** 622500168-0038

**Sample Description:** APT. 12 LIVING ROOM/FT 12" BROWN MOTTLED (SEE ACM-103C FOR ADHESIVE)

TEST	Analyzed Date	Color	Non-Asbestos		Asbestos	Comment
			Fibrous	Non-Fibrous		
PLM Grav. Reduction	1/31/2025	Brown	0.0%	100%	None Detected	

**Client Sample ID:** ACM-113A **Lab Sample ID:** 622500168-0039

**Sample Description:** HALLWAY OUTSIDE #14/TEXTURED WALL MATERIAL

TEST	Analyzed Date	Color	Non-Asbestos		Asbestos	Comment
			Fibrous	Non-Fibrous		
PLM	1/30/2025	White	0.0%	100.0%	None Detected	



# EMSL Analytical, Inc.

161 John Roberts Road South Portland, ME 04106  
Phone/Fax: (207) 517-6921 / (207) 517-6922  
<http://www.EMSL.com> / [portlandlab@emsl.com](mailto:portlandlab@emsl.com)

EMSL Order ID: 622500168  
Customer ID: CESI62  
Customer PO:  
Project ID:

## Summary Test Report for Asbestos Analysis of Bulk Material

**Client Sample ID:** ACM-113B **Lab Sample ID:** 622500168-0040

**Sample Description:** HALLWAY OUTSIDE #13/TEXTURED WALL MATERIAL

TEST	Analyzed Date	Color	Non-Asbestos		Asbestos	Comment
			Fibrous	Non-Fibrous		
PLM	1/30/2025	White	0.0%	100.0%	None Detected	

**Client Sample ID:** ACM-113C **Lab Sample ID:** 622500168-0041

**Sample Description:** STAIRWAY TO #13/TEXTURED WALL MATERIAL

TEST	Analyzed Date	Color	Non-Asbestos		Asbestos	Comment
			Fibrous	Non-Fibrous		
PLM	1/30/2025	White	0.0%	100.0%	None Detected	

**Client Sample ID:** ACM-114A **Lab Sample ID:** 622500168-0042

**Sample Description:** APT. 14 UTILITY CLOSET/RESIDUAL SHEET FLOORING

TEST	Analyzed Date	Color	Non-Asbestos		Asbestos	Comment
			Fibrous	Non-Fibrous		
PLM	1/30/2025	Gray	20.0%	80.0%	None Detected	

**Client Sample ID:** ACM-115A **Lab Sample ID:** 622500168-0043

**Sample Description:** HALL OUTSIDE APT. 14/COVE BASE ADHESIVE

TEST	Analyzed Date	Color	Non-Asbestos		Asbestos	Comment
			Fibrous	Non-Fibrous		
PLM Grav. Reduction	1/31/2025	Yellow	0.0%	100%	None Detected	

**Client Sample ID:** ACM-115B **Lab Sample ID:** 622500168-0044

**Sample Description:** HALLWAY/COVE BASE ADHESIVE

TEST	Analyzed Date	Color	Non-Asbestos		Asbestos	Comment
			Fibrous	Non-Fibrous		
PLM Grav. Reduction	1/31/2025	Yellow	0.0%	100%	None Detected	

**Client Sample ID:** ACM-115C **Lab Sample ID:** 622500168-0045

**Sample Description:** HALLWAY/COVE BASE ADHESIVE

TEST	Analyzed Date	Color	Non-Asbestos		Asbestos	Comment
			Fibrous	Non-Fibrous		
PLM Grav. Reduction	1/31/2025	Yellow	0.0%	100%	None Detected	

**Client Sample ID:** ACM-116A **Lab Sample ID:** 622500168-0046

**Sample Description:** APT. 13 RIGHT BEDROOM/CT 2X2 PINEHOLE (MULTI)

TEST	Analyzed Date	Color	Non-Asbestos		Asbestos	Comment
			Fibrous	Non-Fibrous		
PLM	1/30/2025	Gray	90.0%	10.0%	None Detected	

**Client Sample ID:** ACM-116B **Lab Sample ID:** 622500168-0047

**Sample Description:** APT. 13 LEFT BEDROOM/CT 2X2 PINEHOLE (MULTI)

TEST	Analyzed Date	Color	Non-Asbestos		Asbestos	Comment
			Fibrous	Non-Fibrous		
PLM	1/30/2025	Gray	90.0%	10.0%	None Detected	



# EMSL Analytical, Inc.

161 John Roberts Road South Portland, ME 04106  
Phone/Fax: (207) 517-6921 / (207) 517-6922  
<http://www.EMSL.com> / [portlandlab@emsl.com](mailto:portlandlab@emsl.com)

EMSL Order ID: 622500168  
Customer ID: CESI62  
Customer PO:  
Project ID:

## Summary Test Report for Asbestos Analysis of Bulk Material

**Client Sample ID:** ACM-116C **Lab Sample ID:** 622500168-0048

**Sample Description:** APT. 13 LIVING ROOM/CT 2X2 PINEHOLE (MULTI)

TEST	Analyzed Date	Color	Non-Asbestos		Asbestos	Comment
			Fibrous	Non-Fibrous		
PLM	1/30/2025	Gray	90.0%	10.0%	None Detected	

**Client Sample ID:** ACM-117A **Lab Sample ID:** 622500168-0049

**Sample Description:** APT. 9 KITCHEN/FT 12" BROWN SQUARED

TEST	Analyzed Date	Color	Non-Asbestos		Asbestos	Comment
			Fibrous	Non-Fibrous		
PLM Grav. Reduction	1/31/2025	Brown	0.0%	100%	None Detected	

**Client Sample ID:** ACM-117B **Lab Sample ID:** 622500168-0050

**Sample Description:** APT. 9 KITCHEN/FT 12" BROWN SQUARED

TEST	Analyzed Date	Color	Non-Asbestos		Asbestos	Comment
			Fibrous	Non-Fibrous		
PLM Grav. Reduction	1/31/2025	Brown	0.0%	100%	None Detected	

**Client Sample ID:** ACM-117C **Lab Sample ID:** 622500168-0051

**Sample Description:** APT. 9 KITCHEN/FT 12" BROWN SQUARED

TEST	Analyzed Date	Color	Non-Asbestos		Asbestos	Comment
			Fibrous	Non-Fibrous		
PLM Grav. Reduction	1/31/2025	Brown	0.0%	100%	None Detected	

**Client Sample ID:** ACM-118A **Lab Sample ID:** 622500168-0052

**Sample Description:** APT. 9 UTILITY CLOSET/SHEET FLOORING CREAM SQUARES

TEST	Analyzed Date	Color	Non-Asbestos		Asbestos	Comment
			Fibrous	Non-Fibrous		
PLM Grav. Reduction	1/31/2025	Beige	0.0%	100%	None Detected	

**Client Sample ID:** ACM-118B **Lab Sample ID:** 622500168-0053

**Sample Description:** APT. 9 UTILITY CLOSET/SHEET FLOORING CREAM SQUARES

TEST	Analyzed Date	Color	Non-Asbestos		Asbestos	Comment
			Fibrous	Non-Fibrous		
PLM Grav. Reduction	1/31/2025	Beige	0.0%	100%	None Detected	

**Client Sample ID:** ACM-118C **Lab Sample ID:** 622500168-0054

**Sample Description:** APT. 9 UTILITY CLOSET/SHEET FLOORING CREAM SQUARES

TEST	Analyzed Date	Color	Non-Asbestos		Asbestos	Comment
			Fibrous	Non-Fibrous		
PLM Grav. Reduction	1/31/2025	Beige	0.0%	100%	None Detected	

**Client Sample ID:** ACM-119A **Lab Sample ID:** 622500168-0055

**Sample Description:** APT. 5 KICHEN (TOP)/FT 12" LT. GRAY DIAMOND

TEST	Analyzed Date	Color	Non-Asbestos		Asbestos	Comment
			Fibrous	Non-Fibrous		
PLM Grav. Reduction	1/31/2025	Gray	0.0%	100%	None Detected	



# EMSL Analytical, Inc.

161 John Roberts Road South Portland, ME 04106  
Phone/Fax: (207) 517-6921 / (207) 517-6922  
<http://www.EMSL.com> / [portlandlab@emsl.com](mailto:portlandlab@emsl.com)

EMSL Order ID: 622500168  
Customer ID: CESI62  
Customer PO:  
Project ID:

## Summary Test Report for Asbestos Analysis of Bulk Material

**Client Sample ID:** ACM-119B **Lab Sample ID:** 622500168-0056

**Sample Description:** APT. 5 KICHEN (TOP)/FT 12" LT. GRAY DIAMOND

TEST	Analyzed Date	Color	Non-Asbestos		Asbestos	Comment
			Fibrous	Non-Fibrous		
PLM Grav. Reduction	1/31/2025	Gray	0.0%	100%	None Detected	

**Client Sample ID:** ACM-119C **Lab Sample ID:** 622500168-0057

**Sample Description:** APT. 5 KICHEN (TOP)/FT 12" LT. GRAY DIAMOND

TEST	Analyzed Date	Color	Non-Asbestos		Asbestos	Comment
			Fibrous	Non-Fibrous		
PLM Grav. Reduction	1/31/2025	Gray	0.0%	100%	None Detected	

**Client Sample ID:** ACM-120A **Lab Sample ID:** 622500168-0058

**Sample Description:** APT. 4 KICHEN (TOP)/SHEET FLOORING BLACK/CREAM MARBLE

TEST	Analyzed Date	Color	Non-Asbestos		Asbestos	Comment
			Fibrous	Non-Fibrous		
PLM Grav. Reduction	1/31/2025	Black/Beige	0.0%	100%	None Detected	

**Client Sample ID:** ACM-120B **Lab Sample ID:** 622500168-0059

**Sample Description:** APT. 4 KICHEN (TOP)/SHEET FLOORING BLACK/CREAM MARBLE

TEST	Analyzed Date	Color	Non-Asbestos		Asbestos	Comment
			Fibrous	Non-Fibrous		
PLM Grav. Reduction	1/31/2025	Black/Beige	0.0%	100%	None Detected	

**Client Sample ID:** ACM-120C **Lab Sample ID:** 622500168-0060

**Sample Description:** APT. 4 KICHEN (TOP)/SHEET FLOORING BLACK/CREAM MARBLE

TEST	Analyzed Date	Color	Non-Asbestos		Asbestos	Comment
			Fibrous	Non-Fibrous		
PLM Grav. Reduction	1/31/2025	Black/Beige	0.0%	100%	None Detected	

**Client Sample ID:** ACM-121A **Lab Sample ID:** 622500168-0061

**Sample Description:** APT. 5 BATHROOM/FILLER (BLUE) AT DOOR

TEST	Analyzed Date	Color	Non-Asbestos		Asbestos	Comment
			Fibrous	Non-Fibrous		
PLM Grav. Reduction	1/31/2025	Blue	0.0%	100%	None Detected	

**Client Sample ID:** ACM-122A **Lab Sample ID:** 622500168-0062

**Sample Description:** APT. 2 KICHEN (TOP)/FT 12" WHITE MARBLE

TEST	Analyzed Date	Color	Non-Asbestos		Asbestos	Comment
			Fibrous	Non-Fibrous		
PLM Grav. Reduction	1/31/2025	White	0.0%	100%	None Detected	

**Client Sample ID:** ACM-122B **Lab Sample ID:** 622500168-0063

**Sample Description:** APT. 2 KICHEN (TOP)/FT 12" WHITE MARBLE

TEST	Analyzed Date	Color	Non-Asbestos		Asbestos	Comment
			Fibrous	Non-Fibrous		
PLM Grav. Reduction	1/31/2025	White	0.0%	100%	None Detected	



# EMSL Analytical, Inc.

161 John Roberts Road South Portland, ME 04106  
Phone/Fax: (207) 517-6921 / (207) 517-6922  
<http://www.EMSL.com> / [portlandlab@emsl.com](mailto:portlandlab@emsl.com)

EMSL Order ID: 622500168  
Customer ID: CESI62  
Customer PO:  
Project ID:

## Summary Test Report for Asbestos Analysis of Bulk Material

**Client Sample ID:** ACM-122C **Lab Sample ID:** 622500168-0064

**Sample Description:** APT. 2 KTICHEN (TOP)/FT 12" WHITE MARBLE

TEST	Analyzed Date	Color	Non-Asbestos		Asbestos	Comment
			Fibrous	Non-Fibrous		
PLM Grav. Reduction	1/31/2025	White	0.0%	100%	None Detected	

**Client Sample ID:** ACM-123A **Lab Sample ID:** 622500168-0065

**Sample Description:** APT. 3 KITCHEN (TOP)/FT 12" BLUE/CREAM LEAF

TEST	Analyzed Date	Color	Non-Asbestos		Asbestos	Comment
			Fibrous	Non-Fibrous		
PLM Grav. Reduction	1/31/2025	Blue/Beige	0.0%	100%	None Detected	

**Client Sample ID:** ACM-123B **Lab Sample ID:** 622500168-0066

**Sample Description:** APT. 3 KITCHEN (TOP)/FT 12" BLUE/CREAM LEAF

TEST	Analyzed Date	Color	Non-Asbestos		Asbestos	Comment
			Fibrous	Non-Fibrous		
PLM Grav. Reduction	1/31/2025	Blue/Beige	0.0%	100%	None Detected	

**Client Sample ID:** ACM-123C **Lab Sample ID:** 622500168-0067

**Sample Description:** APT. 3 KITCHEN (TOP)/FT 12" BLUE/CREAM LEAF

TEST	Analyzed Date	Color	Non-Asbestos		Asbestos	Comment
			Fibrous	Non-Fibrous		
PLM Grav. Reduction	1/31/2025	Blue/Beige	0.0%	100%	None Detected	

**Client Sample ID:** ACM-124A **Lab Sample ID:** 622500168-0068

**Sample Description:** APT. 15 UTILITY CLOSET/FT 12" BLACK W/ TAN FLECKS

TEST	Analyzed Date	Color	Non-Asbestos		Asbestos	Comment
			Fibrous	Non-Fibrous		
PLM Grav. Reduction	1/31/2025	Tan/Black	0.0%	100%	None Detected	

**Client Sample ID:** ACM-124B **Lab Sample ID:** 622500168-0069

**Sample Description:** APT. 15 UTILITY CLOSET/FT 12" BLACK W/ TAN FLECKS

TEST	Analyzed Date	Color	Non-Asbestos		Asbestos	Comment
			Fibrous	Non-Fibrous		
PLM Grav. Reduction	1/31/2025	Tan/Black	0.0%	100%	None Detected	

**Client Sample ID:** ACM-124C **Lab Sample ID:** 622500168-0070

**Sample Description:** APT. 15 UTILITY CLOSET/FT 12" BLACK W/ TAN FLECKS

TEST	Analyzed Date	Color	Non-Asbestos		Asbestos	Comment
			Fibrous	Non-Fibrous		
PLM Grav. Reduction	1/31/2025	Tan/Black	0.0%	100%	None Detected	

**Client Sample ID:** ACM-125A **Lab Sample ID:** 622500168-0071

**Sample Description:** APT. 15 UTILITY CLOSET (SEE 124A)/FLOOR TILE ADHESIVE (CREAM)

TEST	Analyzed Date	Color	Non-Asbestos		Asbestos	Comment
			Fibrous	Non-Fibrous		
PLM Grav. Reduction	1/31/2025	Beige	0.0%	100%	None Detected	





# EMSL Analytical, Inc.

161 John Roberts Road South Portland, ME 04106  
Phone/Fax: (207) 517-6921 / (207) 517-6922  
<http://www.EMSL.com> / [portlandlab@emsl.com](mailto:portlandlab@emsl.com)

EMSL Order ID: 622500168  
Customer ID: CESI62  
Customer PO:  
Project ID:

## Summary Test Report for Asbestos Analysis of Bulk Material

**Client Sample ID:** ACM-125B **Lab Sample ID:** 622500168-0072

**Sample Description:** APT. 15 UTILITY CLOSET (SEE 124B)/FLOOR TILE ADHESIVE (CREAM)

TEST	Analyzed Date	Color	Non-Asbestos		Asbestos	Comment
			Fibrous	Non-Fibrous		
PLM Grav. Reduction	1/31/2025	Beige	0.0%	100%	None Detected	

**Client Sample ID:** ACM-125C **Lab Sample ID:** 622500168-0073

**Sample Description:** APT. 15 UTILITY CLOSET (SEE 124C)/FLOOR TILE ADHESIVE (CREAM)

TEST	Analyzed Date	Color	Non-Asbestos		Asbestos	Comment
			Fibrous	Non-Fibrous		
PLM Grav. Reduction	1/31/2025	Beige	0.0%	100%	None Detected	

**Client Sample ID:** ACM-126A **Lab Sample ID:** 622500168-0074

**Sample Description:** APT. 11 LIVING ROOM (SEE 102A)/FLOOR TILE ADHESIVE (YELLOW)

TEST	Analyzed Date	Color	Non-Asbestos		Asbestos	Comment
			Fibrous	Non-Fibrous		
PLM Grav. Reduction	1/31/2025	Yellow	0.0%	100%	None Detected	

**Client Sample ID:** ACM-126B **Lab Sample ID:** 622500168-0075

**Sample Description:** APT. 10 LIVING ROOM (SEE 102B)/FLOOR TILE ADHESIVE (YELLOW)

TEST	Analyzed Date	Color	Non-Asbestos		Asbestos	Comment
			Fibrous	Non-Fibrous		
PLM Grav. Reduction	1/31/2025	Yellow	0.0%	100%	None Detected	

**Client Sample ID:** ACM-126C **Lab Sample ID:** 622500168-0076

**Sample Description:** APT. 10 LIVING ROOM (SEE 102C)/FLOOR TILE ADHESIVE (YELLOW)

TEST	Analyzed Date	Color	Non-Asbestos		Asbestos	Comment
			Fibrous	Non-Fibrous		
PLM Grav. Reduction	1/31/2025	Yellow	0.0%	100%	None Detected	

**Client Sample ID:** ACM-127A **Lab Sample ID:** 622500168-0077

**Sample Description:** APT. 15 LIVING ROOM/PLANK FLOORING (BROWN)

TEST	Analyzed Date	Color	Non-Asbestos		Asbestos	Comment
			Fibrous	Non-Fibrous		
PLM Grav. Reduction	1/31/2025	Brown	0.0%	100%	None Detected	

**Client Sample ID:** ACM-127B **Lab Sample ID:** 622500168-0078

**Sample Description:** APT. 15 LIVING ROOM/PLANK FLOORING (BROWN)

TEST	Analyzed Date	Color	Non-Asbestos		Asbestos	Comment
			Fibrous	Non-Fibrous		
PLM Grav. Reduction	1/31/2025	Brown	0.0%	100%	None Detected	

**Client Sample ID:** ACM-127C **Lab Sample ID:** 622500168-0079

**Sample Description:** APT. 7 KITCHEN/PLANK FLOORING (GRAY)

TEST	Analyzed Date	Color	Non-Asbestos		Asbestos	Comment
			Fibrous	Non-Fibrous		
PLM Grav. Reduction	1/31/2025	Gray	0.0%	100%	None Detected	



# EMSL Analytical, Inc.

161 John Roberts Road South Portland, ME 04106  
Phone/Fax: (207) 517-6921 / (207) 517-6922  
<http://www.EMSL.com> / [portlandlab@emsl.com](mailto:portlandlab@emsl.com)

EMSL Order ID: 622500168  
Customer ID: CESI62  
Customer PO:  
Project ID:

## Summary Test Report for Asbestos Analysis of Bulk Material

**Client Sample ID:** ACM-128A **Lab Sample ID:** 622500168-0080

**Sample Description:** EXTERIOR - ROOF/ASPHALT ROOF SHINGLES

TEST	Analyzed Date	Color	Non-Asbestos		Asbestos	Comment
			Fibrous	Non-Fibrous		
PLM Grav. Reduction	1/31/2025	Black	0.0%	100%	None Detected	

**Client Sample ID:** ACM-128B **Lab Sample ID:** 622500168-0081

**Sample Description:** EXTERIOR - ROOF/ASPHALT ROOF SHINGLES

TEST	Analyzed Date	Color	Non-Asbestos		Asbestos	Comment
			Fibrous	Non-Fibrous		
PLM Grav. Reduction	1/31/2025	Black	0.0%	100%	None Detected	

**Client Sample ID:** ACM-128C **Lab Sample ID:** 622500168-0082

**Sample Description:** EXTERIOR - ROOF/ASPHALT ROOF SHINGLES

TEST	Analyzed Date	Color	Non-Asbestos		Asbestos	Comment
			Fibrous	Non-Fibrous		
PLM Grav. Reduction	1/31/2025	Black	0.0%	100%	None Detected	

**Client Sample ID:** ACM-129A **Lab Sample ID:** 622500168-0083

**Sample Description:** EXTERIOR - ROOF/ASPHALT PAPER

TEST	Analyzed Date	Color	Non-Asbestos		Asbestos	Comment
			Fibrous	Non-Fibrous		
PLM Grav. Reduction	1/31/2025	Black	0.0%	100%	None Detected	

**Client Sample ID:** ACM-129B **Lab Sample ID:** 622500168-0084

**Sample Description:** EXTERIOR - ROOF/ASPHALT PAPER

TEST	Analyzed Date	Color	Non-Asbestos		Asbestos	Comment
			Fibrous	Non-Fibrous		
PLM Grav. Reduction	1/31/2025	Black	0.0%	100%	None Detected	

**Client Sample ID:** ACM-129C **Lab Sample ID:** 622500168-0085

**Sample Description:** EXTERIOR - ROOF/ASPHALT PAPER

TEST	Analyzed Date	Color	Non-Asbestos		Asbestos	Comment
			Fibrous	Non-Fibrous		
PLM Grav. Reduction	1/31/2025	Black	0.0%	100%	None Detected	



# EMSL Analytical, Inc.

161 John Roberts Road South Portland, ME 04106  
Phone/Fax: (207) 517-6921 / (207) 517-6922  
<http://www.EMSL.com> / [portlandlab@emsl.com](mailto:portlandlab@emsl.com)

EMSL Order ID: 622500168  
Customer ID: CESI62  
Customer PO:  
Project ID:

## Summary Test Report for Asbestos Analysis of Bulk Material

**Analyst(s):**

Stephen Severn PLM (24)  
PLM Grav. Reduction (61)

**Reviewed and approved by:**

Stephen Severn, Technical Manager  
or Other Approved Signatory

EMSL maintains liability limited to cost of analysis. Interpretation and use of test results are the responsibility of the client. This is a summary report; official reports are available on LabConnect or upon request and relates only to the samples reported above, and may not be reproduced, except in full, without written approval by EMSL. EMSL bears no responsibility for sample collection activities or analytical method limitations. The report reflects the samples as received. Results are generated from the field sampling data (sampling volumes and areas, locations, etc.) provided by the client on the Chain of Custody. Samples are within quality control criteria and met method specifications unless otherwise noted. The above analyses were performed in general compliance with Appendix E to Subpart E of 40 CFR (previously EPA 600/M4-82-020 "Interim Method") but augmented with procedures outlined in the 1993 ("final") version of the method. This report must not be used by the client to claim product certification, approval, or endorsement by NVLAP, NIST or any agency of the federal government. Non-friable organically bound materials present a problem matrix and therefore EMSL recommends gravimetric reduction prior to analysis. Unless requested by the client, building materials manufactured with multiple layers (i.e. linoleum, wallboard, etc.) are reported as a single sample. Estimation of uncertainty is available on request.

Samples analyzed by EMSL Analytical, Inc. South Portland, ME NVLAP Lab Code 500094-0, VT AL197271, ME LM-0039, MA AA000236

Initial report from: 01/31/2025 16:39:43



### Asbestos Bulk Building Materials - Chain of Custody

EMSL Order Number / Lab Use Only

# #622500168

South Portland, ME 04106  
PHONE: (207) 517-6921  
EMAIL: portlandlab@emsl.com

EMSL ANALYTICAL, INC.  
LABORATORY•PRODUCTS•TRAINING

<b>Customer Information</b>		<b>Billing Information</b>	
Customer ID:		Billing ID:	
Company Name:	Haley Ward	Company Name:	Haley Ward
Contact Name:	Deb Kasik	Billing Contact:	Julie Oreskovich
Street Address:	1 Merchant's Plaza 7th Floor	Street Address:	1 Merchant's Plaza, 7th Floor
City, State, Zip:	Bangor ME 04401	Country:	US
Phone:	207-989-4824	City, State, Zip:	Bangor ME
Email(s) for Report:	dkasik@haleyward.com	Country:	US
		Phone:	207-989-4824
		Email(s) for Invoice:	

**Project Information**

Project Name/No: 10193.121 Purchase Order: \_\_\_\_\_

EMSL LIMS Project ID: \_\_\_\_\_ US State where samples collected: ME State of Connecticut (CT) must select project location:  Commercial (Taxable)  Residential (Non-Taxable)

Sampled By Name: D. Kasik • C. Williams Sampled By Signature: Deborah A Kasik Date Sampled: 1/23/25 No. of Samples in Shipment: 85

**Turn-Around-Time (TAT)**

3 Hour  6 Hour  24 Hour  32 Hour  48 Hour  72 Hour  96 Hour  1 Week  2 Week

Please call ahead for large projects and/or turnaround times 6 Hours or Less. \*32 Hour TAT available for select tests only, samples must be submitted by 11:30am.

**Test Selection**

**PLM - Bulk (reporting limit)**

PLM EPA 600/R-93/116 (<1%)  
 PLM EPA NOB (<1%)  
 POINT COUNT  
 400 (<0.25%)  1,000 (<0.1%)  
 POINT COUNT w/ GRAVIMETRIC  
 400 (<0.25%)  1,000 (<0.1%)  
 NIOSH 9002 (<1%)  
 NYS 198.1 (Friable - NY)  
 NYS 198.6 NOB (Non-Friable - NY)  
 NYS 198.8 (Vermiculite SM-V)

**TEM - Bulk**

TEM EPA NOB  
 NYS NOB 198.4 (Non-Friable - NY)  
 TEM EPA 600/R-93/116 w Milling Prep (0.1%)

**Other Tests (please specify)**

Positive Stop - Clearly Identified Homogeneous Areas (HA)

Sample Number	HA Number	Sample Location	Material Description
ACM-101A		Apt. 11 Living Room	Sheetrock
	B	Apt. 14 Living Room	
	C	Apt. 7 2nd Floor Bedroom	
	D	Apt. 8 Living Room	
	E	Apt. 4 Hallway	
	F	Apt. 1 Bathroom	
	G	Apt. 3 Hallway	
ACM-102A		Apt. 11 Living Rm	FT 12" tan w/black specks
	B	Apt. 10 Living Rm	
	C	Apt. 10 Living Rm	

Special Instructions and/or Regulatory Requirements (Sample Specifications, Processing Methods, Limits of Detection, etc.)

NOB per MDEP

**7916 2322 4909**

Method of Shipment: <u>FedEx</u>	Sample Condition Upon Receipt:
Relinquished by: <u>Deborah A Kasik</u>	Received by: <u>JB</u>
Date/Time: <u>1/24/25 5pm</u>	Date/Time: <u>01.27.25 0934</u>
Relinquished by:	Received by:
Date/Time:	Date/Time:

Controlled Document - Asbestos Bulk R7 9/14/2021

AGREE TO ELECTRONIC SIGNATURE (By checking, I consent to signing this Chain of Custody document by electronic signature.)

EMSL Analytical, Inc.'s Laboratory Terms and Conditions are incorporated into this Chain of Custody by reference in their entirety. Submission of samples to EMSL Analytical, Inc. constitutes acceptance and acknowledgment of all terms and conditions by Customer.

JAN 27 2025

BY: JB





**Asbestos Bulk Building Materials - Chain of Custody**

EMSL Analytical, Inc.  
200 Route 130 North

EMSL Order Number / Lab Use Only

EMSL ANALYTICAL, INC.  
LABORATORY • PRODUCTS • TRAINING

#622500168

Cinnaminson, NJ 08077  
PHONE: 1-800-220-3675  
EMAIL: c@emsl.com

Additional Pages of the Chain of Custody are only necessary if needed for additional sample information

Special Instructions and/or Regulatory Requirements (Sample Specifications, Processing Methods, Limits of Detection, etc.)

III = Tan and cream (ft color; design)  
NoB per MDEP

SF = Sheet Flooring

Sample Number	HA Number	Sample Location	Material Description
ACM-103A		Apt. 14 living (see ACM-112A)	FT Adhesive yellow
↓ B		Apt. 13 Rt. BedRm (see ACM-112B)	↓
↓ C		Apt. 12 living (see ACM-112C)	↓
ACM-104A		Apt. 11 living @ entry	FT 12" Wood pattern
↓ B		Apt. 11 Living @ entry	↓
↓ C		Apt. 11 Living @ entry	↓
ACM-105A		Apt. 11 Kitchen	SF Tan
↓ B		Apt. 9 Kitchen	↓
↓ C		Apt. 14 Bathroom	↓
ACM-106A		Apt. 11 living Room	CT 2x2 deep fiss w/ pin
↓ B		Apt. 7 2nd floor Bedroom	↓
↓ C		Apt. 9 - living Rm	↓
ACM-107A		Apt. 11 SW Bedroom	Carpet Adhesive
↓ B		Apt. 7 living Room	↓
↓ C		Apt. 4 Bedroom	↓
ACM-108A		Apt. 15 Bathroom	CT 2x2 fiss w/ pinhole
↓ B		Apt. 4 Bathroom	↓
↓ C		Apt. 4 Bathroom	↓
ACM-109A		Apt. 15 Right Bedroom	CT 2x2 Long fiss w/ pin
↓ B			
↓ C			
ACM-110A		Apt. 15 living Room	Blown-in insulation
↓ B		Apt. 13 Living Room	↓
↓ C		Hall outside Apt. 14	↓
ACM-111A		Apt. 8 Kitchen	FT 12" <del>Tan</del> <del>Black</del> <del>Tan</del> <del>locks</del>

Method of Shipment: <b>Fed Ex 7916 2322 4909</b>		Sample Condition Upon Receipt:	
Relinquished by: <i>Doroth A Kasik</i>	Date/Time: <i>1/25 5pm</i>	Received by: <i>EWB</i>	Date/Time: <i>01.23.25 0934</i>
Relinquished by:	Date/Time:	Received by:	Date/Time:

Controlled Document - Asbestos Bulk R7.09/14/2021

AGREE TO ELECTRONIC SIGNATURE (By checking, I consent to signing this Chain of Custody document by electronic signature.)

EMSL Analytical, Inc.'s Laboratory Terms and Conditions are incorporated into this Chain of Custody by reference in their entirety. Submission of samples to EMSL Analytical, Inc. constitutes acceptance and acknowledgment of all terms and conditions by Customer.

JAN 27 2025

BY: EWB





EMSL ANALYTICAL, INC.  
LABORATORY PRODUCTS TRAINING

Asbestos Bulk Building Materials - Chain of Custody

EMSL Order Number / Lab Use Only

EMSL Analytical, Inc.  
200 Route 130 North

Cinnaminson, NJ 08077  
PHONE: 1-800-220-3675  
EMAIL: c@emsl.com

#622500168

Additional Pages of the Chain of Custody are only necessary if needed for additional sample information

Special Instructions and/or Regulatory Requirements (Sample Specifications, Processing Methods, Limits of Detection, etc.)

NoB per MD&P

Sample Number	HA Number	Sample Location	Material Description
ACM-111B		Apt. 8 Kitchen	FT 12" <sup>Tan &amp; Cream</sup> <del>black/tan</del> tiles
↓ C		Apt. 8 Kitchen	↓
ACM-112A		Apt. 14 Living Room	FT 12" brown mottled
↓ B		Apt. 13 Right Bedroom	(see 103ABC for adh)
↓ C		Apt. 12 Living Rm	↓
ACM-113A		Hallway outside #14	Textured Wall Material
↓ B		Hallway outside #13	↓
↓ C		Stairway to #13	↓
ACM-114A		Apt. 14 Utility Closet	Residual SF
ACM-115A		Wall outside Apt 14	Cove base adhesive
↓ B		Hallway	↓
↓ C		Hallway	↓
ACM-116A		Apt. 13 Bedroom (pt)	CT 2x2 pinhole (multi)
↓ B		Apt. 13 left bedroom	↓
↓ C		Apt. 13 Living Room	↓
ACM-117A		Apt. 9 Kitchen	FT 12" brown squared
↓ B		Apt. 9 Kitchen	↓
↓ C		Apt. 9 Kitchen	↓
ACM-118A		Apt. 9 Utility Closet	SF <sup>cream</sup> <del>brown</del> squares
↓ B		Apt. 9 Utility Closet	↓
↓ C		Apt. 9 Utility Closet	↓
ACM-119A		Apt. 5 Kitchen (top)	FT-12" Lt. gray diamond
↓ B		Apt. 5 Kitchen	↓
↓ C		Apt. 5 Kitchen	↓
ACM-120A		Apt. 4 Kitchen	SF black/cream marble

Method of Shipment: **FEDEX 7916 2322 4909**

Sample Condition Upon Receipt:

Relinquished by: **Dorrah G. Kank**

Date/Time: **1/21/25 5pm**

Received by: **EB**

Date/Time: **1/21/25 01:27:25 0934**

Controlled Document - Asbestos Bulk R7 09/14/2021

AGREE TO ELECTRONIC SIGNATURE (By checking, I consent to signing this Chain of Custody document by electronic signature.)

EMSL Analytical, Inc.'s Laboratory Terms and Conditions are incorporated into this Chain of Custody by reference in their entirety. Submission of samples to EMSL Analytical, Inc. constitutes acceptance and acknowledgment of all terms and conditions by Customer.

JAN 27 2025

Page 3 of 5

BY: EB





Asbestos Bulk Building Materials - Chain of Custody

EMSL Analytical, Inc.  
200 Route 130 North

EMSL Order Number / Lab Use Only

EMSL ANALYTICAL, INC.  
LABORATORY PRODUCTS TRAINING

#622500168

Cinnaminson, NJ 08077  
PHONE: 1-800-220-3675  
EMAIL: c@emsl.com

Additional Pages of the Chain of Custody are only necessary if needed for additional sample information

Special Instructions and/or Regulatory Requirements (Sample Specifications, Processing Methods, Limits of Detection, etc.)

NoB per MDEP

Sample Number	HA Number	Sample Location	Material Description
ACM-120B		Apt. 4 Kitchen (top)	SF black/cream marble
↓ C		Apt. 4 Kitchen ↓	↓
ACM-121A		Apt. 5 Bathroom	Filler (blue) @ door
ACM-122A		Apt. 2 Kitchen	FT 12" white marble
↓ B		Apt. 2 Kitchen ↓	↓
↓ C		Apt. 2 Kitchen ↓	↓
ACM-123A		Apt. 3 Kitchen	FT 12" blue/cream loaf
↓ B		Apt. 3 Kitchen ↓	↓
↓ C		Apt. 3 Kitchen ↓	↓
ACM-124A		Apt. 15 Utility Closet	FT 12" black w/ tan flecks
↓ B		Apt. 15 Utility closet ↓	↓
↓ C		Apt. 15 Utility closet ↓	↓
ACM-125A		Apt. 15 Utility closet (12A)	Floor Tile Adhesive (cream)
↓ B		↓	↓
↓ C		↓	↓
ACM-126A		Apt. 11 Living Room (see 102A)	FT Adhesive (yellow)
↓ B		Apt. 10 Living Room (see 102B)	↓
↓ C		Apt. 10 Living Room (see 102C)	↓
ACM-127A		Apt. 15 Living Room	Plank flooring (brown)
↓ B		Apt. 15 Living Room	(brown)
↓ C		Apt. 7 Kitchen	(gray)
ACM-128A		Exterior - Roof	Asphalt Roof Shingles
↓ B		↓	↓
↓ C		↓	↓
ACM-129A		Exterior - Roof	Asphalt paper

Method of Shipment: <b>FEDEX 7916 2322 4909</b>	Sample Condition Upon Receipt:
Relinquished by: <b>Deborah G. Kasik</b>	Received by: <b>EB</b>
Date/Time: <b>1/24/25 5pm</b>	Date/Time: <b>01-27-25 0934</b>
Relinquished by:	Received by:
Date/Time:	Date/Time:

RECEIVED

AGREE TO ELECTRONIC SIGNATURE (By checking, I consent to signing this Chain of Custody document by electronic signature.)

EMSL Analytical, Inc.'s Laboratory Terms and Conditions are incorporated into this Chain of Custody by reference in their entirety. Submission of samples to EMSL Analytical, Inc. constitutes acceptance and acknowledgment of all terms and conditions by Customer.

JAN 27 2025

Page 4 of 5

BY: **EB**









**ATTACHMENT D**

**FIELD SKETCHES**

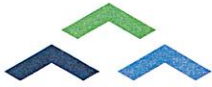

HALEY WARD

PROJECT: 10193.121 JOB # \_\_\_\_\_

SUBJECT: 7 CHESTNUT ST., AUBURN - 1<sup>ST</sup> FLOOR

COMP. BY: DAK CHK. BY: \_\_\_\_\_ DATE: 1/23/25

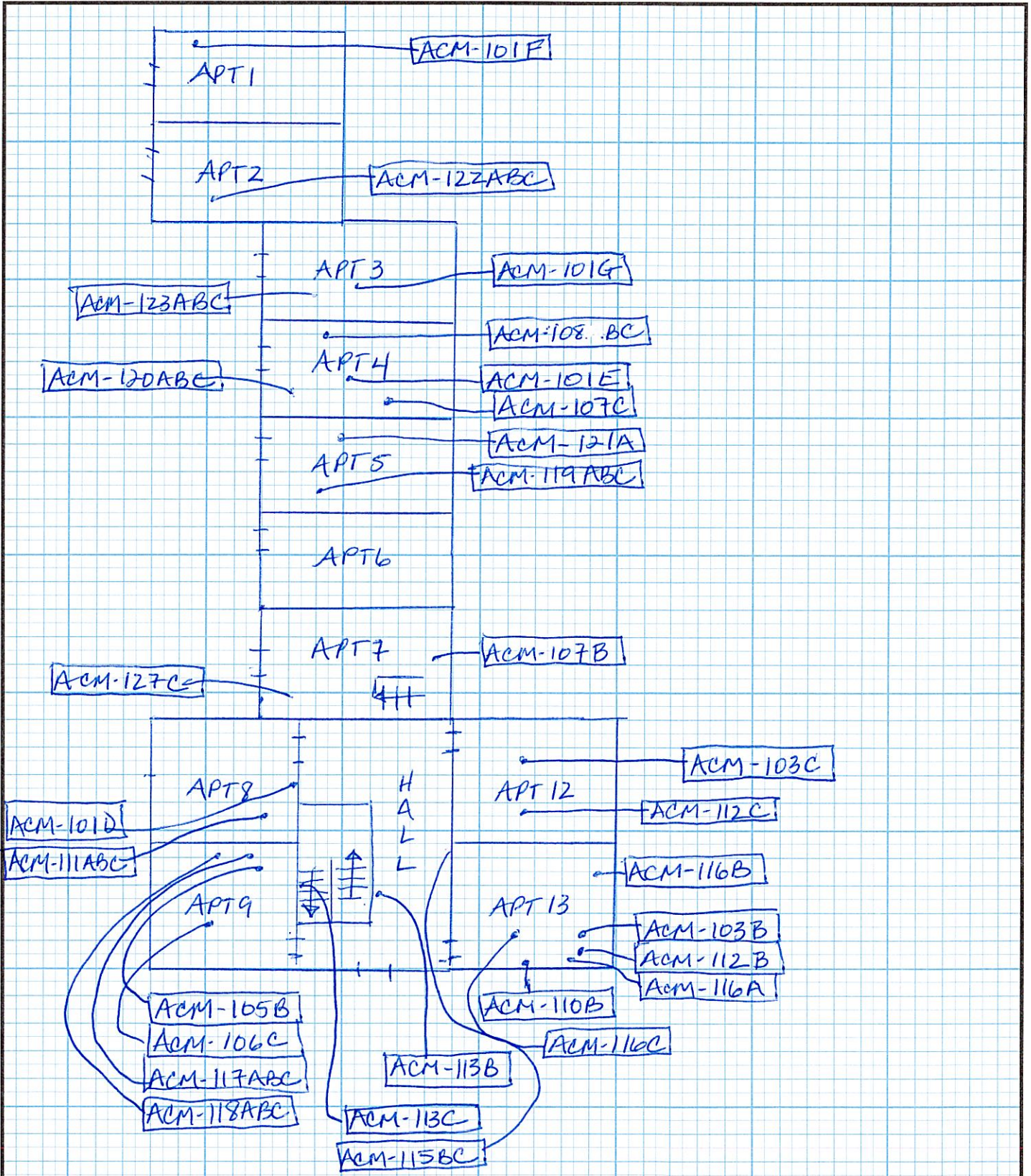

ASBESTOS LEGEND [ACM-101] Sample # and location testing Negative for ACM





HALEY WARD

PROJECT: 10193.101 JOB # \_\_\_\_\_

SUBJECT: 7 CHESTNUT ST. AUBURN - 2<sup>nd</sup> FLOOR

COMP. BY: DAK CHK. BY: \_\_\_\_\_ DATE: 1/23/25

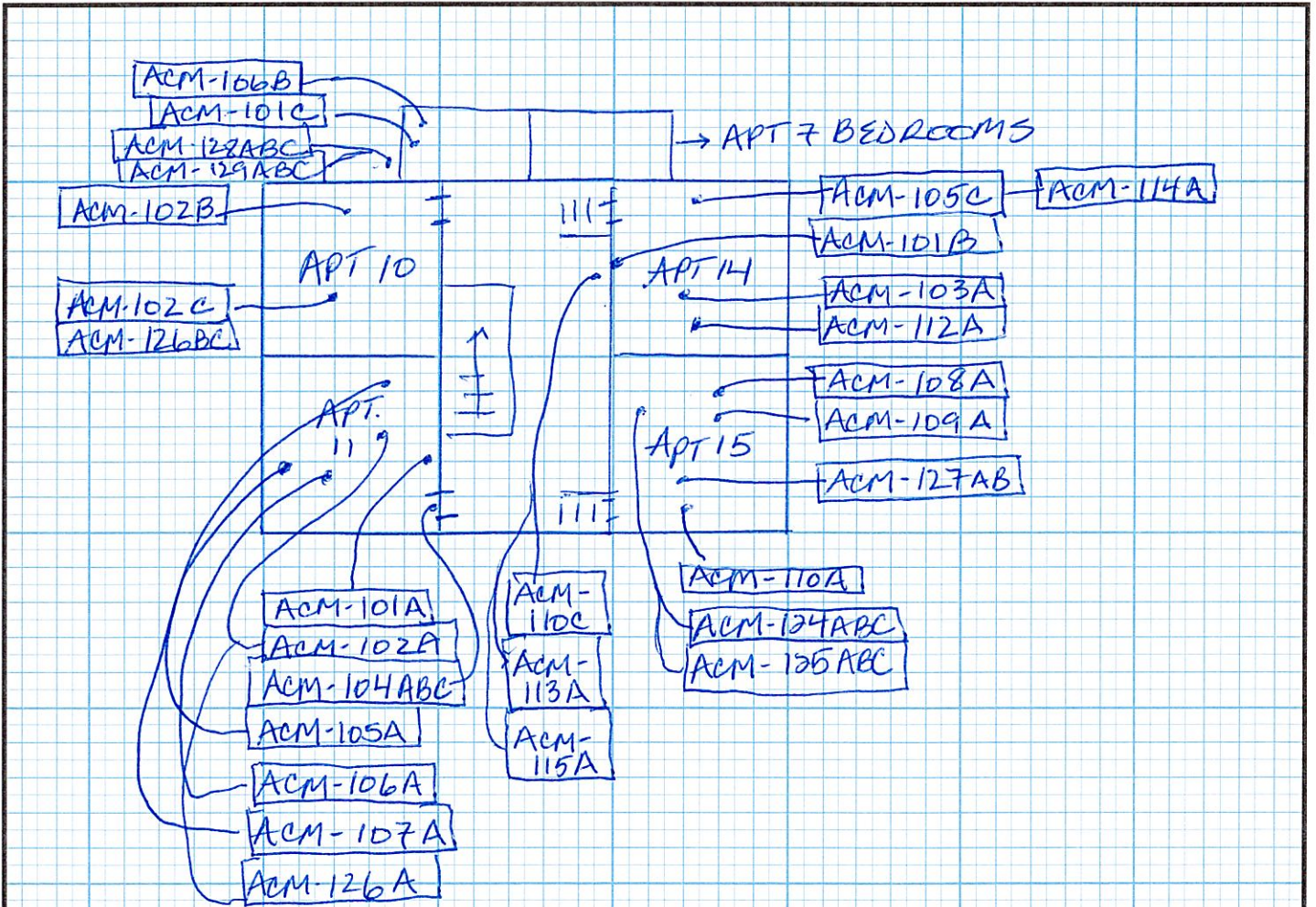

ASBESTOS LEGEND

ACM-101A

SAMPLE # AND LOCATION TESTING NEGATIVE FOR ASBESTOS.



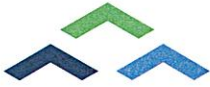

HALEY WARD

PAGE \_\_\_\_\_ OF \_\_\_\_\_

PROJECT: 10193.121 JOB # \_\_\_\_\_

SUBJECT: 7 CHESTNUT ST. AUBURN, - ROOF

COMP. BY: DAK CHK. BY: \_\_\_\_\_ DATE: 1/23/25

ROOF PLAN

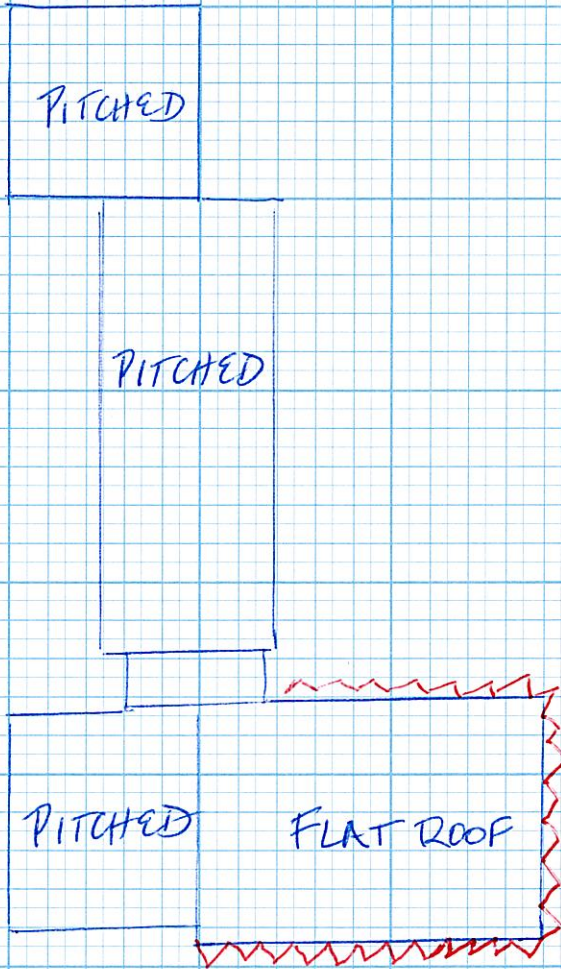

ASBESTOS LEGEND

 Presumed flat roof system



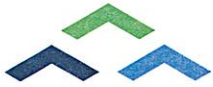

HALEY WARD

PROJECT: 7 CHESTNUT ST. AUBURN JOB # 10193.121

SUBJECT: INTERIOR

COMP. BY: DAK CHK. BY: \_\_\_\_\_ DATE: 1/23/25

TYPICAL 2-BEDROOM (2 story bldg)

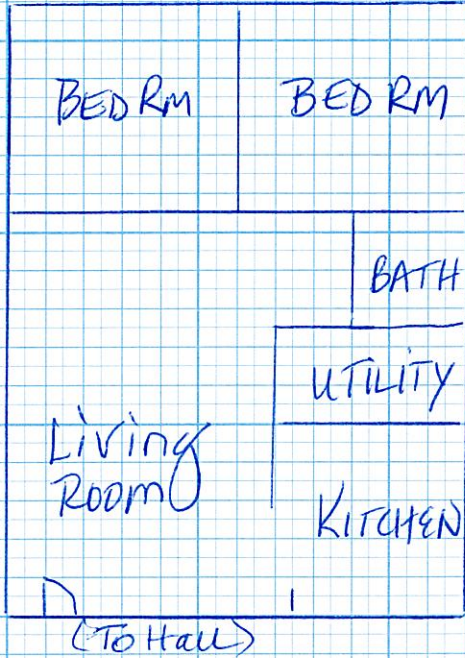

TYPICAL 2-BEDROOM (single story)

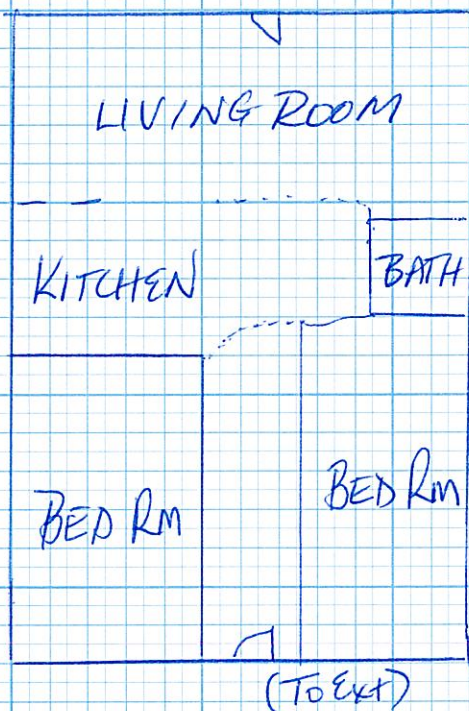

NOTE: APT 7 consists of two floors in 2-story building.